



66 ACP Team Builders
Brickshire

\$925,000 | 4,365 sq. ft. | New Kent County

Located in the beautiful Brickshire community, this 4-bedroom, 3½-bath home is just minutes away from the golf clubhouse, tennis and swimming. Positioned on a beautifully landscaped lot, amenities abound with a bonus room and two-car garage.

Directions: Take I-64 East toward Williamsburg/Norfolk; take Exit 214 for state Route 155 toward New Kent/Providence Forge; turn right at North Courthouse Road/VA-155; turn left at Kentland Trail; turn left at Brickshire Drive; at the traffic circle, take the second exit and stay on Brickshire Drive.

Builder Contact: Sylvester Clay, (434) 531-8287

Agent Contact: Cyndi Merritt, (877) 282-5901, Keller Williams Realty

www.teamacp.com

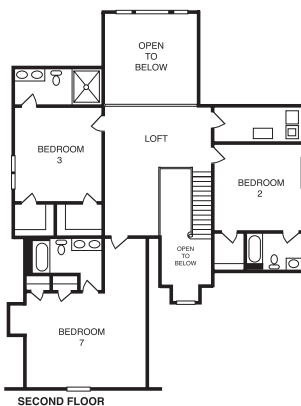
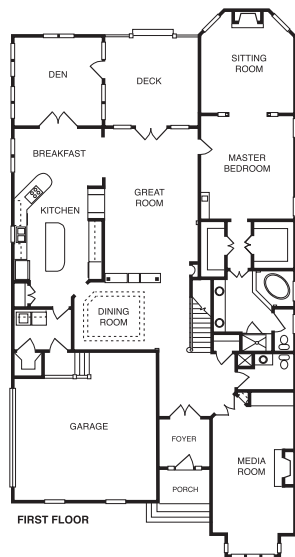

67 ACP Team Builders
Brickshire

\$1,100,000 | 4,156 sq. ft. | New Kent County

Grecian-inspired bath boasts a hidden plasma television behind the mirror. The media room features one as well, as does the outdoor kitchen. Relax by the outdoor fireplace and free-form swimming pool/pool house or the exercise room. Also a two-car Gladiator Garage system. It's a vacation year-round and just steps from the fairway. **E**

Directions: Take I-64 East toward Williamsburg/Norfolk; take Exit 214 for state Route 155 toward New Kent/Providence Forge; turn right at North Courthouse Road/VA-155; turn left at Kentland Trail; turn left at Brickshire Drive; at the traffic circle, take the second exit and stay on Brickshire Drive.

Builder Contact: Sylvester Clay, (434) 531-8287

Agent Contact: Cyndi Merritt, (877) 282-5901, Keller Williams Realty

www.teamacp.com

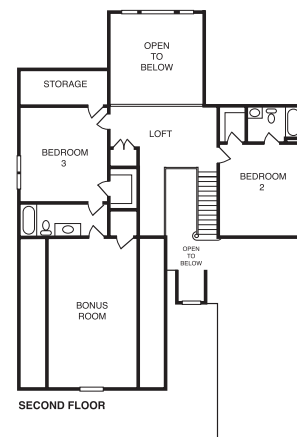
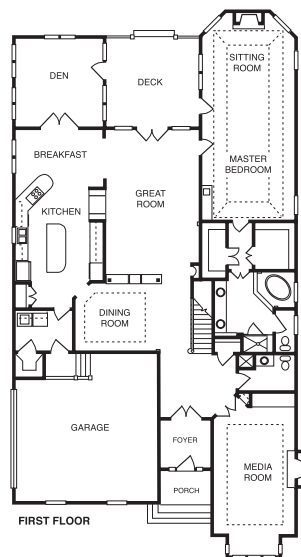

68 ACP Team Builders
Brickshire

\$1,200,000 | 6,030 sq. ft. | New Kent County

Chaucer is ready to impress with gorgeous master suite, billiard room, theater room, exercise/playroom with separate entrance – maybe an office? Island kitchen has granite countertops, stainless-steel appliances. Wine cellar; 4 additional bedrooms; two-car Gladiator System garage and a gorgeous lot, too.

Directions: Take I-64 East toward Williamsburg/Norfolk; take Exit 214 for state Route 155 toward New Kent/Providence Forge; turn right at North Courthouse Road/VA-155; turn left at Kentland Trail; turn left at Brickshire Drive; at the traffic circle, take the second exit and stay on Brickshire Drive.

Builder Contact: Sylvester Clay, (434) 531-8287

Agent Contact: Cyndi Merritt, (877) 282-5901, Keller Williams Realty

www.teamacp.com

