



69 ACP Team Builders Brickshire

\$925,000 | 4,311 sq. ft. | New Kent County

Right out your back door lies the peace and quiet of hole #6 in this Curtis Strange 18-hole golf course community. This home features special touches and amenities galore, such as: private outdoor spa; stone accent walls and fireplaces, stamped concrete entry; three wet bars; a media and game room; even heated tile floors in the master bath.

Directions: Take I-64 East toward Williamsburg/Norfolk; take Exit 214 for state Route 155 toward New Kent/Providence Forge; turn right at North Courthouse Road/VA-155; turn left at Kentland Trail; turn left at Brickshire Drive; at the traffic circle, take the second exit and stay on Brickshire Drive.

Builder Contact: Sylvester Clay, (434) 531-8287

Agent Contact: Cyndi Merritt, (877) 282-5901, Keller Williams Realty

www.teamacp.com

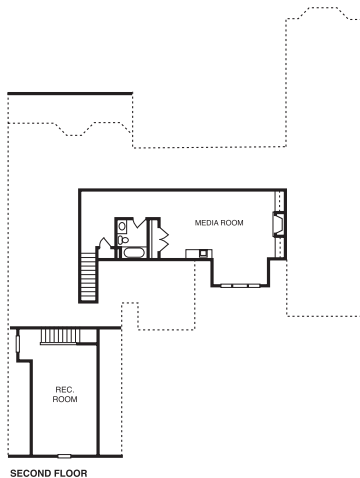
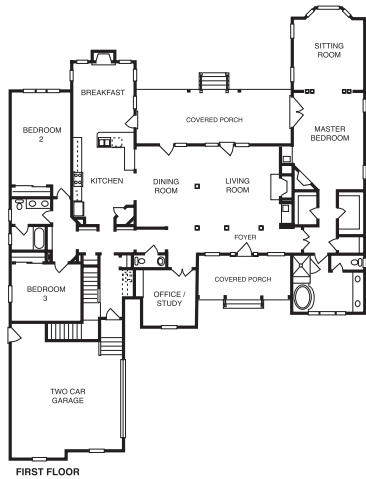

70 ACP Team Builders Brickshire

\$995,000 | 4,966 sq. ft. | New Kent County

A gorgeous, open Cape right on par with the finest luxury homes available in this exclusive golf course community. Relax in the picture-perfect first-floor master suite with cozy fireplace, or enormous bonus room with its own kitchenette. Enjoy family time as well as preparing dinner or entertaining in the stunning gourmet kitchen or fabulous outdoor kitchen.

Directions: Take I-64 East toward Williamsburg/Norfolk; take Exit 214 for state Route 155 toward New Kent/Providence Forge; turn right at North Courthouse Road/VA-155; turn left at Kentland Trail; turn left at Brickshire Drive; at the traffic circle, take the second exit and stay on Brickshire Drive.

Builder Contact: Sylvester Clay, (434) 531-8287

Agent Contact: Cyndi Merritt, (877) 282-5901, Keller Williams Realty

www.teamacp.com

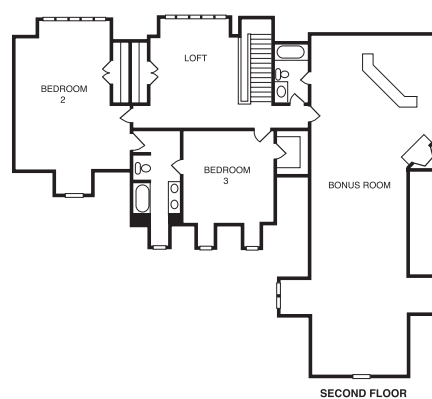
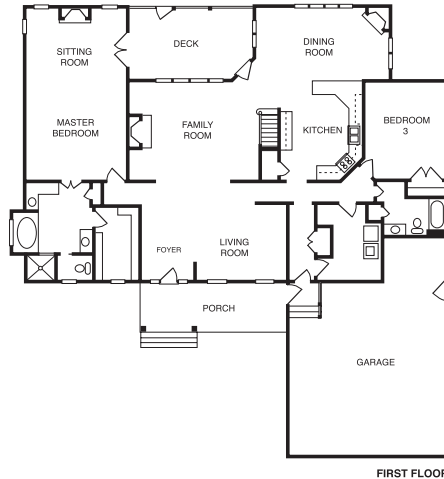

71 Chesdin Homes Brickshire

\$489,900 | 3,250 sq. ft. | New Kent County

This courtyard brick-front home features granite countertops, open family room with fireplace, sunlit wall of windows and French door leading to the deck; interior arches embraced by extensive interior and exterior molding. Dining room provides ease of access to family room and kitchen, which is appointed with an island, custom cabinets, planning desk and pantry.

Directions: I-64 East to Exit 214; right onto Courthouse Road; left into Kentland Trail; go 3 miles; right into Linkshire Lane. Lot 8 is on the left.

Builder Contact: Mahesh Gajjala, (804) 201-4313

Agent Contact: Lynwood Highlander, (804) 201-4313, Alliance One

www.chesdinhomes.com

