114 Dogwood Villas Inc.
Villas at Dogwood

$390,509	1,875 sq. ft.	Chesterfield County

Choose among eight first-floor master plans with two-car garages in this, age-qualified, maintenance-free community. The Barton plan flows graciously with vaulted and 9-foot ceilings, great room with fireplace, dining room, entertainer's kitchen, ceramic-tile master bath and appointed closet, loft/office and 2 bedrooms with bath upstairs. Leisurely living plus sidewalks, clubhouse, exercise room, pool and tennis. F

Directions: Take 288 South to Route 360/Hull Street Road West Exit; go 3.7 miles; turn right on Dogwood Park Drive; take next right on Dogwood Villas Drive, then first left onto Cornus Avenue.

Builder Contact: Bob Hanratta, (804) 378-4949

Agent Contact: Ellen Roberson, Kimberley Booth, (804) 639-7575, Base Camp Realty

www.villasdogwood.com

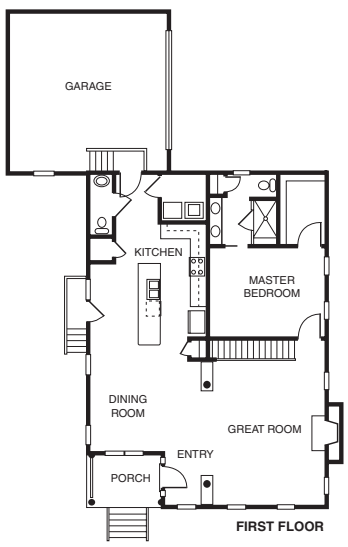

FIRST FLOOR

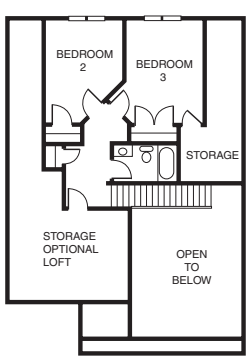

SECOND FLOOR

115 Bradford Homes Inc.
Red Fern at Woodlake

$387,285	2,750 sq. ft.	Chesterfield County

In award-winning Woodlake's newest residential community this innovative floor plan adds a splash of excitement with exquisite detail and upgrades throughout. Features an open foyer, gourmet kitchen, luxurious master bath with dressing room. Premier lots available. Woodlake amenities include clubhouse, waterpark, swim and racquet club, boating, sailing and much more Homes starting in the $340s.

Directions: Take Powhite Parkway South to the end; turn left onto Watermill Parkway; remain on Watermill (which becomes Woolridge Road) for 3 miles; cross over lake; turn left onto Red Fern Court. Model is first house on the right.

Builder Contact: Brad Groome, (804) 304-1549

Agent Contact: Joyce Burkeen, (804) 405-5373/ (804) 320-1391, Prudential Slater James River

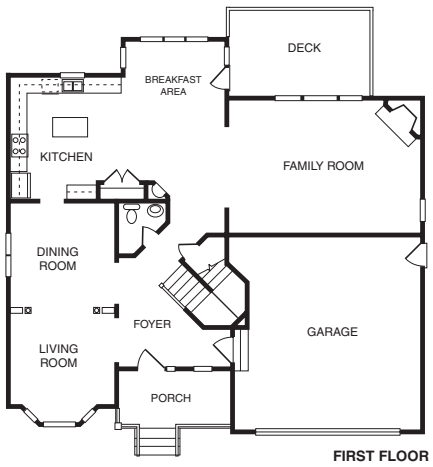

FIRST FLOOR

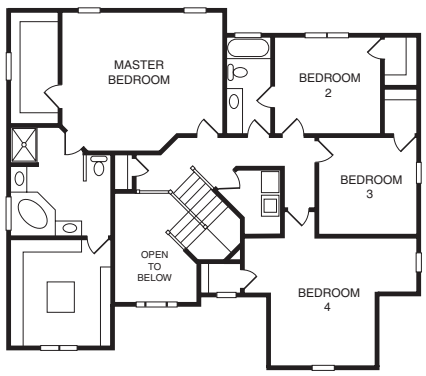

SECOND FLOOR

116 Tomac Corp.
Foxfield

$577,278	3,688 sq. ft.	Chesterfield County

The Regent features a two-story foyer and family room. Five spacious bedrooms, an expandable third level and water views from the private back deck complete the ambience of this home. Homes starting in the mid-$400s.

Directions: Take Route 76 (Powhite Parkway) west until it turns into Old Hundred Road; turn left onto Watermill Parkway, which becomes Woolridge Road; Foxfield is on the right after Foxfire; turn right onto Swift Fox Drive to Trail Ride Drive and follow signs to model.

Builder Contact: Becky Hatch, (804) 794-4534

Agent Contact: Troy Hogge, (804) 400-6373, C. Porter Vaughan

www.tomachomes.com

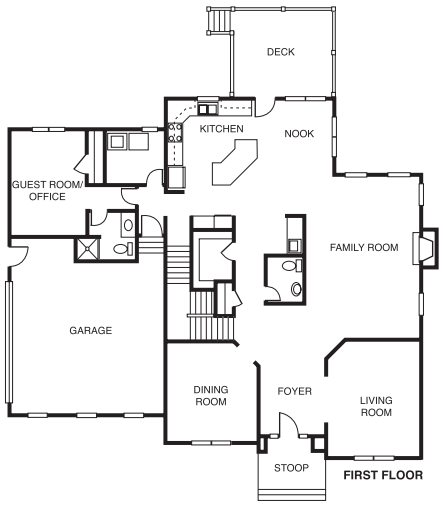

FIRST FLOOR

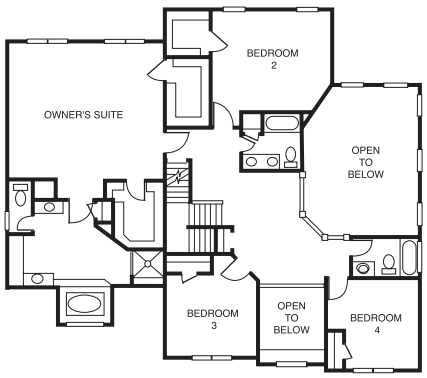

SECOND FLOOR